Procedure for Renewal of License

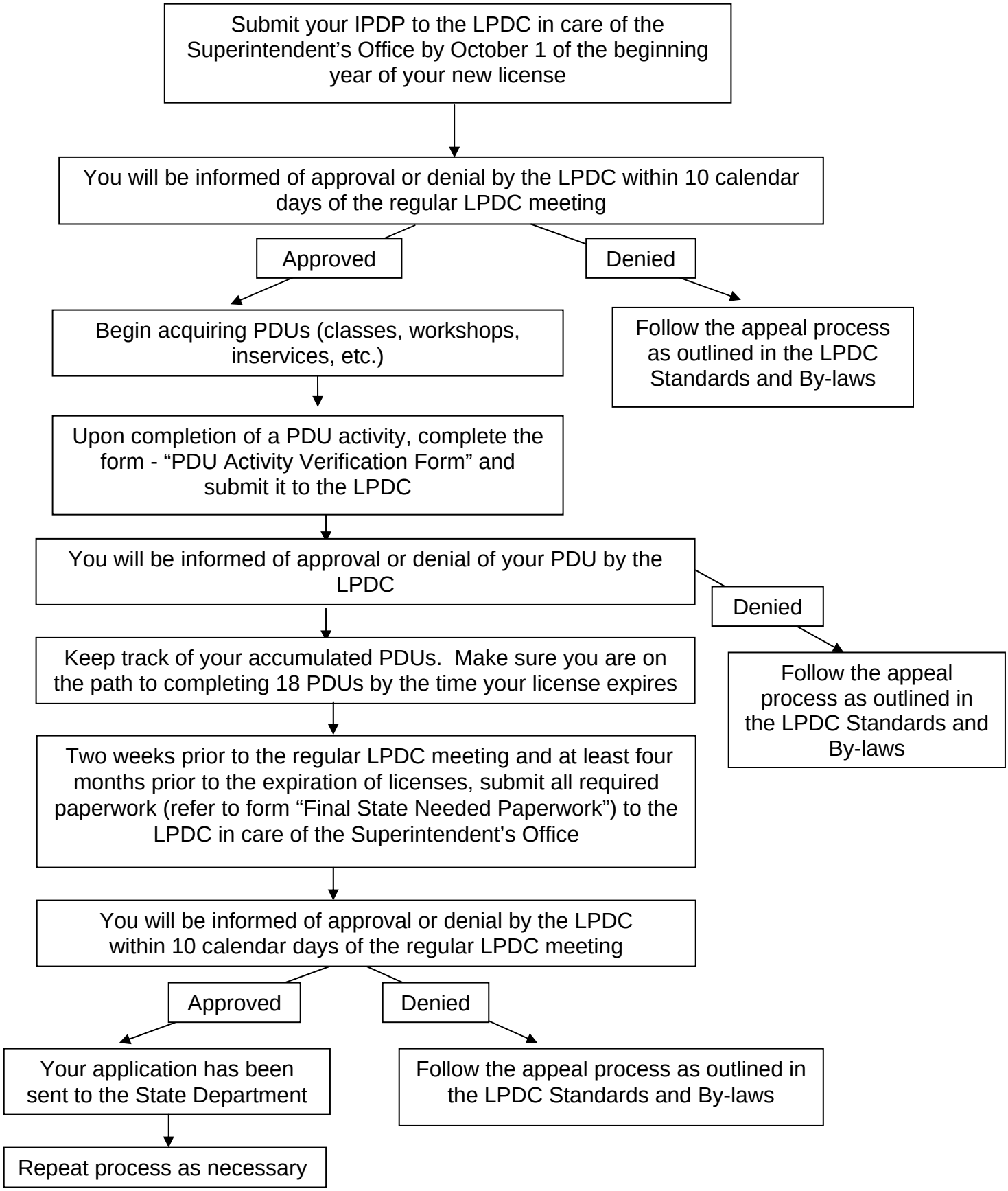

Revised 10/07